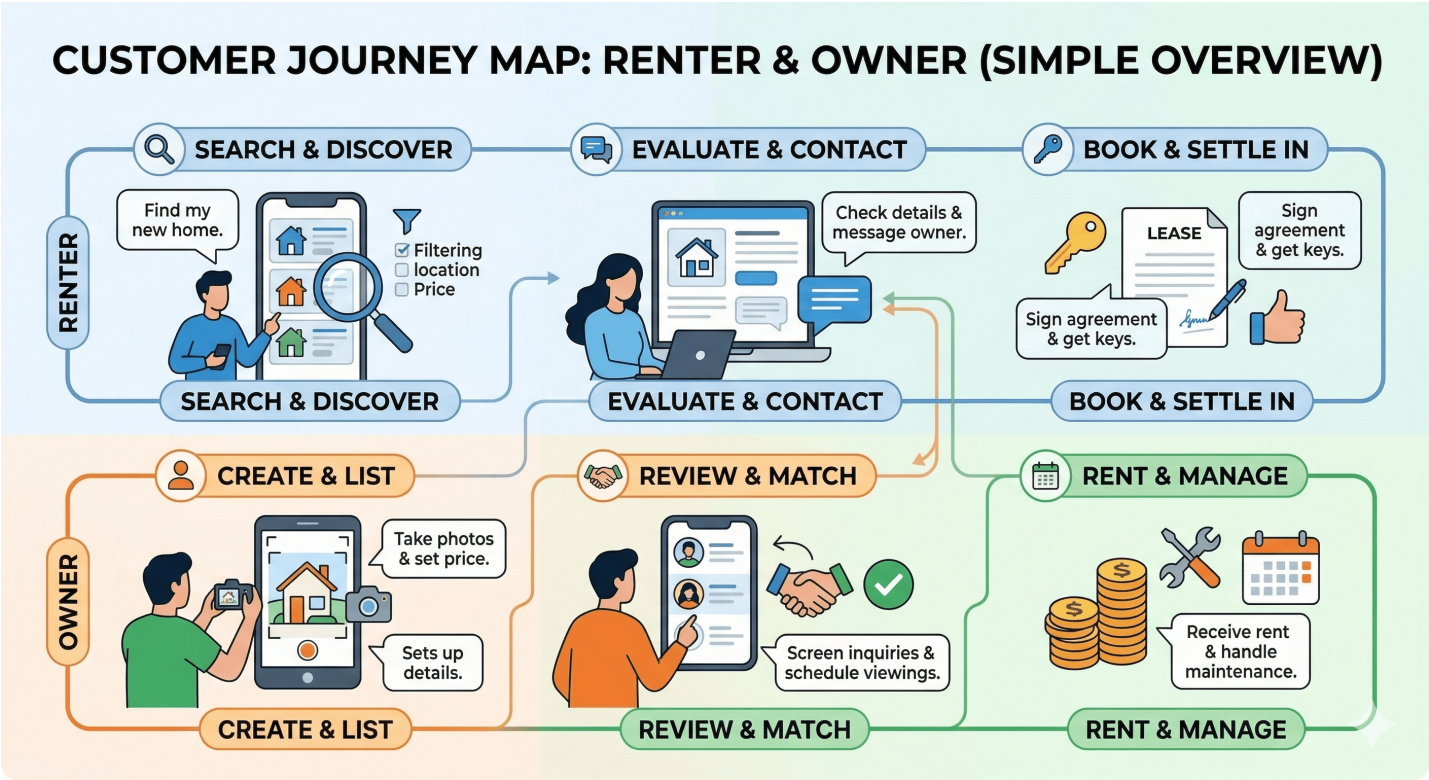

Explanation:

This Customer Journey Map provides a high-level, simplified overview of how the two primary users—**Renters** and **Owners**—interact with the platform and with each other. It is divided into three distinct chronological phases for both user types, highlighting the touchpoints where their journeys intersect.

🔵 Renter Journey

The Renter's goal is to find, evaluate, and secure a suitable property with minimal friction.

1. Search & Discover

- **User Action:** The renter logs into the system and is automatically presented with properties on their dashboard.
- **Key Features Used:** Advanced Property Search. They utilize comprehensive filters (location, price range, bedrooms, pet-friendly, etc.) to narrow down options.
- **Goal:** "Find my new home" by quickly sifting through irrelevant listings using the platform's search tools.

2. Evaluate & Contact

- **User Action:** The renter finds a promising property and clicks "Get Info."
- **Key Features Used:** Detailed property views, Market Insights (price trends, neighbourhood insights).
- **Goal:** Review the specifics of the property and fill out the generated inquiry form to send their details to the owner. This initiates a "pending" booking in their booking section.

3. Book & Settle In

- **User Action:** The renter monitors their booking status. Once approved by the owner, they move forward with finalizing the agreement.
- **Goal:** Transition from a digital application to signing the lease, getting the keys, and successfully moving in.

🟠 Owner Journey

The Owner's goal is to list their properties efficiently, find reliable tenants, and manage their rental income.

1. Create & List

- **User Action:** After receiving account approval from the **Admin**, the owner gains access to the platform.
- **Key Features Used:** Property CRUD operations (AddProperty.jsx).
- **Goal:** The owner takes photos, sets the rental price, and inputs all specific details (amenities, size, etc.) to create an appealing listing for prospective renters.

2. Review & Match

- **User Action:** The owner receives notifications of inquiries and "pending" bookings from interested renters.
- **Key Features Used:** Owner Dashboard, All Bookings management.
- **Goal:** Review the details submitted by the renter, screen the applications, and change the booking status from "pending" to approved/declined. They also update the availability of the property accordingly.

3. Rent & Manage

- **User Action:** Following a successful match, the owner handles the ongoing management of the tenancy.

- **Goal:** Finalize the rental agreement, receive rent payments, and handle any future maintenance requests or availability updates.

🤝 The Intersection (Touchpoints)

The core functionality of the platform relies on the **Evaluate & Contact** (Renter) and **Review & Match** (Owner) stages overlapping.

1. **The Hand-off:** The platform acts as the bridge when the Renter submits their information via the "Get Info" form.
2. **The Status Update:** The Renter waits in a "pending" state while the Owner holds the authority to approve or deny the request, perfectly matching the API endpoints (`ownerController.js` and `userController.js`) defined in your backend requirements.